

**KEY**

- Traffic Barrier
- Traffic Cones
- Traffic Sign Direction
- Vehicle Signal Head
- Ped Barriers
- Works Area
- Safety Zone

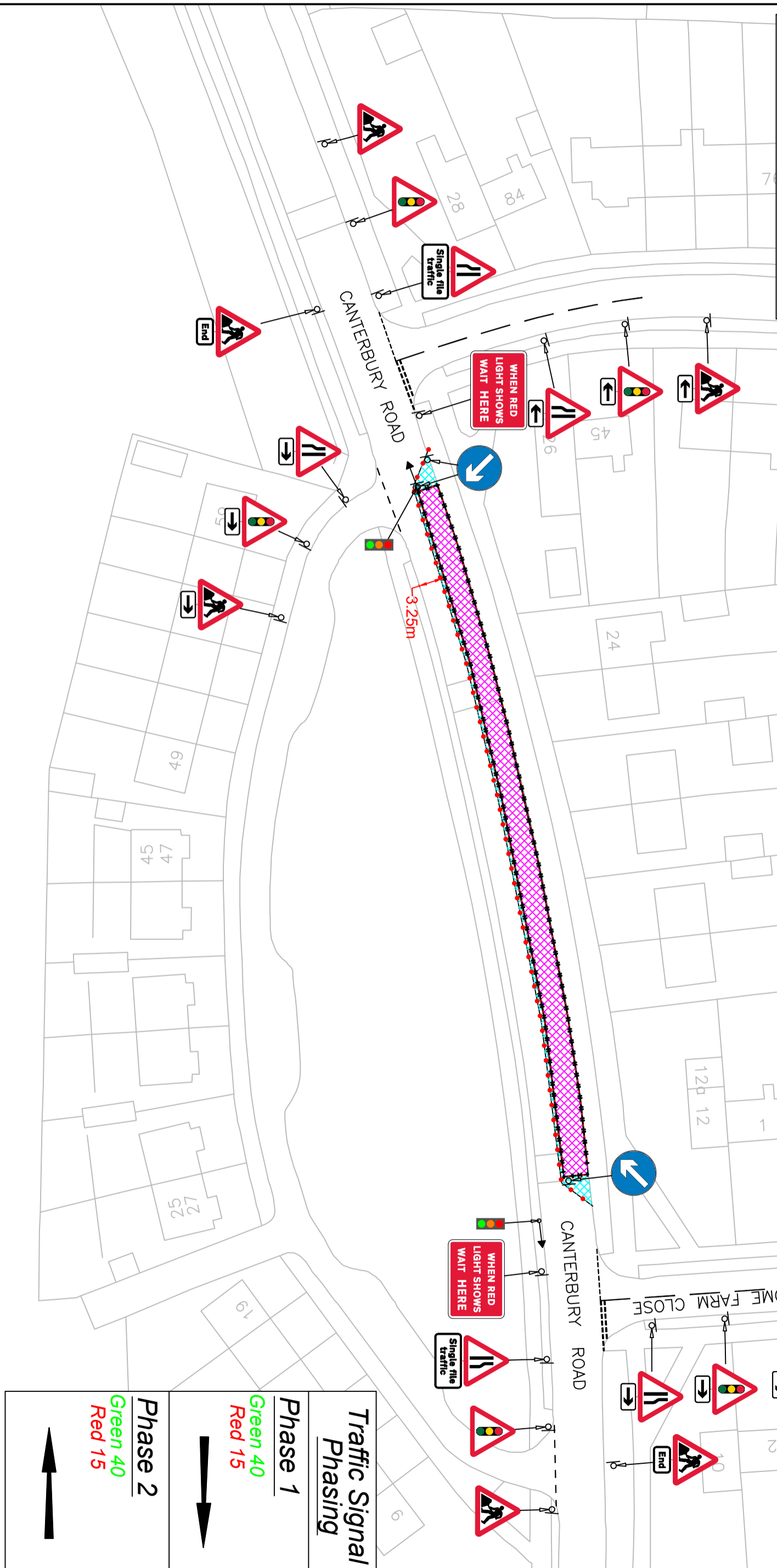

						<p>CANTERBURY ROAD READING, RG2 0HA</p>				<p>Units 3, 4 &amp; 5 River Moles Business Park Mill Mead Road, Esher, Surrey KT10 8BJ Tel: 0800 6444 114 Web: www.tglogroup.co.uk Email: tmdrawings@tglogroup.co.uk</p>		<p>1) TEMPORARY TRAFFIC MANAGEMENT TO BE SET OUT IN ACCORDANCE WITH CHAPTER 8 AND SAFE WORKING PRACTICES. 2) ALL BUS, PARKING AND LOADING BAYS SHOULD BE SUSPENDED WITH THE RELEVANT AUTHORITY PRIOR TO COMMENCEMENT OF WORK. 3) WORKS VEHICLES TO BE PARKED WITHIN WORKS AREA.</p>		<p>DATE DRAWN 25/02/26 DRAWN BY TGL DDC CHECKED BY TGL CJ SCALE N.T.S.</p>		<p>Drawing No. 1215.04-19</p>	
--	--	--	--	--	--	---	--	--	--	--	--	---	--	--	--	-----------------------------------	--

**Traffic Signal Phasing**

**Phase 1**  
Green 40  
Red 15

**Phase 2**  
Green 40  
Red 15

↑

↓